

DEMOLITION KEYNOTES:

1. REMOVE EXISTING MASONRY FLUE, CHIMNEY, ETC... TO BELOW ROOF LINE
2. REMOVE WINDOW, FRAME AND ALL ACCESSORIES
3. REMOVE PIERS / FOOTING
4. REMOVE ROOF STRUCTURE / MEMBRANE & EXTERIOR FINISHES
5. REMOVE DOOR, FRAME, AND ALL ACCESSORIES
6. REMOVE LADDER & RAILINGS
7. DEMOLISH EXISTING BUMPOUT
8. REMOVE EXISTING ROOFING
9. REMOVE EXISTING SIDING, TRIM, ETC...
10. REMOVE BULKHEAD / STAIRS
11. REMOVE EXISTING VENTS
12. REMOVE STEEL COLUMNS
13. REMOVE EXISTING INTERIOR STUD WALL
14. ADJUST EXISTING DOOR R.O. TO ACCOMMODATE NEW DOOR R.O.

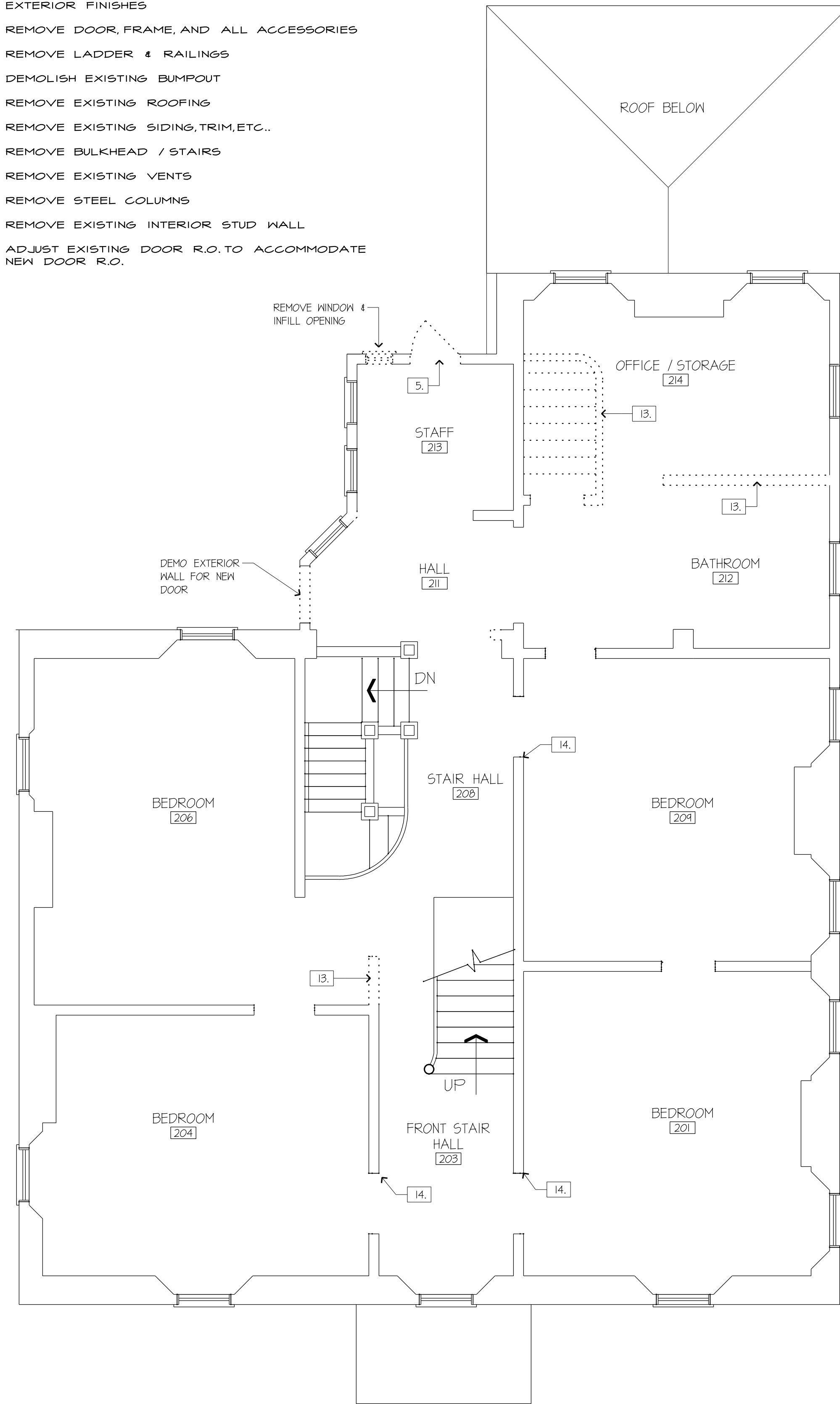

GENERAL DEMOLITION KEYNOTES:

- A. SUB-CONTRACTORS ARE RESPONSIBLE FOR VERIFYING ALL EXISTING CONDITIONS IN THE FIELD. CONTRACTOR TO IMMEDIATELY REPORT ALL DISCREPANCIES TO THE ARCHITECT FOR CLARIFICATION
- B. PROTECT ALL STRUCTURES, FINISHES, ETC AND ADJACENT MATERIALS NOT INDICATED OR SCHEDULED FOR REMOVAL.
- C. EXISTING ELECTRICAL SERVICE TO BE CUT AND MADE SAFE BY ELECTRICAL SUBCONTRACTOR AND REMOVED BY DEMOLITION SUBCONTRACTOR.
- D. EXISTING MECHANICAL SERVICES TO BE CUT AND MADE SAFE BY MECHANICAL SUBCONTRACTOR AND REMOVED BY DEMOLITION SUBCONTRACTOR
- E. EXISTING PLUMBING SERVICE TO BE CUT AND MADE SAFE BY PLUMBING SUBCONTRACTOR AND REMOVED BY DEMOLITION CONTRACTOR.
- F. ALL EXPOSED EXTERIOR WIRING TO BE REWORKED TO INTERIOR.
- G. EXISTING STAINLESS WINDOWS TO BE REMOVED AND SALVAGED FOR REUSE.
- H. ALL INTERIOR STAIRS TO HAVE TREADS REPAIRED OR REPLACED AS NECESSARY

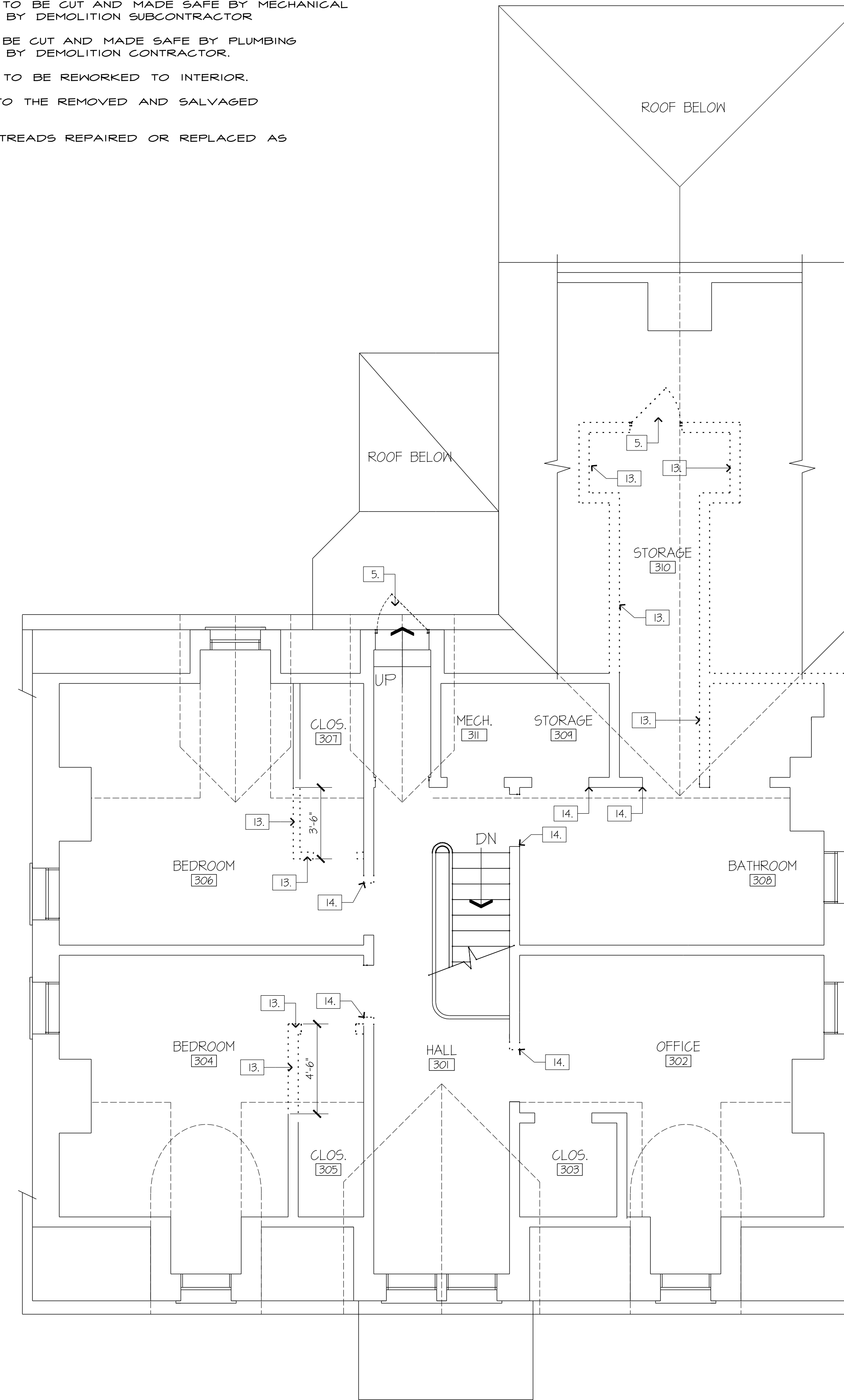

Community Teamwork Inc.

360 Pawtucket Street
Lowell, MA 01851

Renovation Project

J Ferrera
Associates Inc.

Architecture • Design • Planning
527 Rollstone Road, Fitchburg, MA 01420
tel:(978) 407-8848 email: jferrera@comcast.net

PRICING SET

NO.	DATE	DESCRIPTION
2	02/03/10	GENERAL REVISIONS
1	01/25/10	GENERAL REVISIONS

SHEET TITLE:

**DEMOLITION
SECOND & THIRD
FLOOR PLANS**

Job No.:	09020
FILE:	
DRAWN:	
SCALE:	1/4" = 1'-0"
DATE:	01/04/2010

SHEET IDENTIFICATION:

A1.01